

# 2025-26 AU PHOTO ROSTER



**125**  
**KALEB AMBROSE**  
 So. • Phillipsburg, N.J.  
 (Hawthorne)  
 1-5 • 2-8 Career



**125**  
**COEN BAANEY**  
 R-So. • Julian, Pa.  
 (Bald Eagle)  
 4-4 • 17-17 Career



**174**  
**TEAGE CALVIN**  
 Fr. • Greenville, Pa.  
 (Greenville)  
 2-7 • 2-7 Career



**184**  
**CALEB CAMPOS**  
 R-Jr. • Charlotte, N.C.  
 (Cannon School)  
 16-5 • 59-31 Career



**197**  
**CALEB CLOSE**  
 Fr. • Snowshoe, Pa.  
 (Bald Eagle Area)  
 1-5 • 1-5 Career



**157**  
**GAVIN COHEN**  
 Fr. • Gulf Breeze, Fla.  
 (Gulf Breeze)  
 13-12 • 13-12 Career



**165**  
**AUSTIN CRAFT**  
 So. • Westampton, N.J.  
 (Camden Catholic)  
 2-13 • 11-22 Career



**149**  
**GAVIN DURAN**  
 Fr. • Basking Ridge, N.J.  
 (Ridge)  
 0-0 • 0-0 Career



**125**  
**DYSEN GOULD**  
 So. • Punxsutawney, Pa.  
 (Punxsutawney Area)  
 0-0 • 1-2 Career



**174**  
**HUNTER HOHMAN**  
 So. • Grove City, Pa.  
 (Grove City)  
 9-12 • 9-14 Career

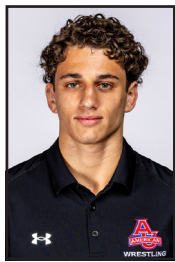

**133**  
**ELLIS KIRSH**  
 Fr. • Chevy Chase, Md.  
 (Chevy Chase)  
 3-4 • 3-4 Career



**133**  
**MAXIMILIAN LEETE**  
 Gr. • Danvers, Mass.  
 (Danvers)  
 10-6 • 67-41 Career



**133**  
**RAYMOND LOPEZ**  
 Sr. • Clovis, Calif.  
 (Buchanan)  
 17-4 • 59-34 Career



**149**  
**LEO MAESTAS**  
 Fr. • Fresno, Calif.  
 (Clovis North)  
 10-6 • 10-6 Career



**141**  
**JACK MAIDA**  
 Gr. • Oceanport, N.J.  
 (Shore Regional)  
 3-5 • 58-35 Career



**133**  
**COLIN MARTIN**  
 Fr. • Appomattox, Va.  
 (Staunton River)  
 6-4 • 6-4 Career

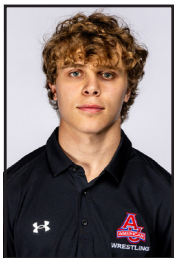

**141**  
**CAEL MCINTYRE**  
 Jr. • Easton, Pa.  
 (Bethlehem Catholic)  
 0-0 • 14-23 Career



**157**  
**CAMERON MILHEIM**  
 Fr. • Muncy, Pa.  
 (Warrior Run)  
 6-3 • 6-3 Career

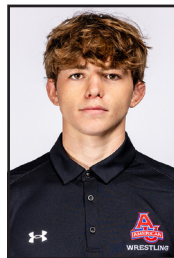

**157**  
**KADEN MILHEIM**  
 R-So. • Muncy, Pa.  
 (Warrior Run)  
 7-9 • 17-21 Career



**149**  
**GAGE OWEN**  
 R-So. • Mt. Airy, Md.  
 (South Carroll)  
 11-10 • 19-28 Career



**174**  
**LIAM PACKER**  
 So. • Phillipsburg, N.J.  
 (Phillipsburg)  
 3-5 • 4-9 Career



**125**  
**JJ PEACE**  
 So. • Summerville, S.C.  
 (Cane Bay)  
 13-7 • 28-13 Career



**184**  
**RJ ROBINSON**  
 Fr. • Phoenix, Ariz.  
 (Desert Vista)  
 6-2 • 6-2 Career



**149**  
**MAX ROSEN**  
 Fr. • Chicago, Ill.  
 (Depaul College Prep)  
 5-10 • 5-10 Career



**285**  
**EMMANUEL ULRICH**  
 R-So. • Mifflinburg, Pa.  
 (Mifflinburg)  
 14-10 • 23-16 Career



**285**  
**LIAM VOLK-KLOS**  
 Sr. • Cranberry Township, Pa.  
 (Seneca Valley)  
 0-0 • 19-38 Career

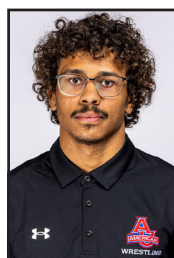

**141**  
**LUCAS WHITE**  
 Gr. • Stafford, Va.  
 (Mountain View)  
 5-6 • 13-35 Career



**JASON BORRELLI**  
 Head Coach  
 Fifth Season  
 Central Michigan '05



**ALEX TIRAPELLE**  
 Associate Head Coach  
 Fifth Season  
 Illinois '06



**JOEY DANCE**  
 Assistant Coach  
 Fifth Season  
 Virginia Tech '17



**GANBAYAR SANJAA**  
 Assistant Coach  
 Seventh Season  
 American '12

ALAN AND AMY MELTZER  
CENTER FOR  
ATHLETIC PERFORMANCE



MELTZER CENTER  
OPENING NIGHT  
AU WRESTLING VS LIU  
JAN. 16, 2026



AMERICAN



# THE ALAN AND AMY MELTZER CENTER



After a 10-month building project, the Alan and Amy Meltzer Center for Athletic Performance has been completed. Marking a new era in American University Athletics, the Meltzer Center is the first new athletics and recreational upgrade on campus in more than 30 years, offering a state-of-the-art space for student-athletes and the entire AU community to thrive. Named after former AU wrestler Alan Meltzer and his wife Amy, this transformative project would not have been possible without their generous support.



The Meltzer-Danielson Wrestling Training Center spans over 6,000 square feet, doubling in size compared to the team's previous wrestling room. The Wall of Champions (bottom left) highlights some of the program's most accomplished wrestlers, including AU's national champion Josh Glenn and current assistant coach Ganbayar Sanjaa.



The Meltzer Center will serve as the playing and practice surface for multiple varsity sports. With capacity for 1,000 fans, the gym is fully equipped with hospitality spaces, concessions, and a production studio for ESPN+ broadcasts. Outside of the new playing surfaces, the Meltzer Center has an upgraded locker room, weight room, and Sports Center Annex.

